

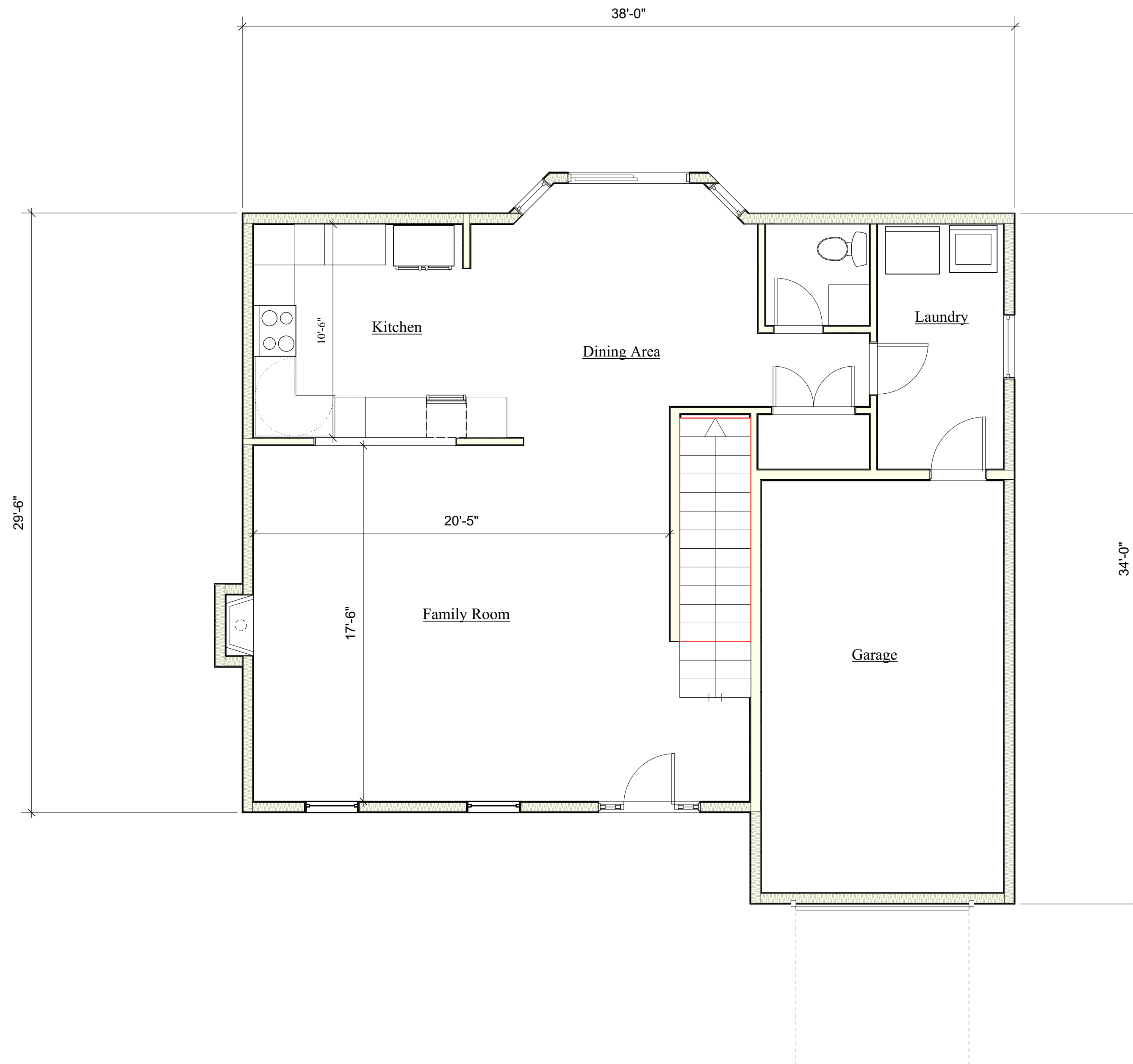

**General Notes**

- 1. Engineered Floor System will be 11 7/8" I Joists
- 2. Ceilings on First Level will be 9'
- 3. Cantilevered Dining area will extend no more and 2' past foundation



6 1st Floor  
Scale: 1/4" = 1'-0"

Project Name	Highland Model		
Client Name and Address	Schaefer Homes		
Sheet Number	6	Sheet Title	First Floor

General Notes

1. All Bedrooms will have atleast one Egress Window with Min Net Clear Opening of 5.7 SQ FT
2. Truss System will be Engineered by Johnson Lumber
3. Each Bedroom and the Upstairs Hall will have Smoke and Carbon Monoxide Detectors
4. Ceilings on the Second Level will be 8'

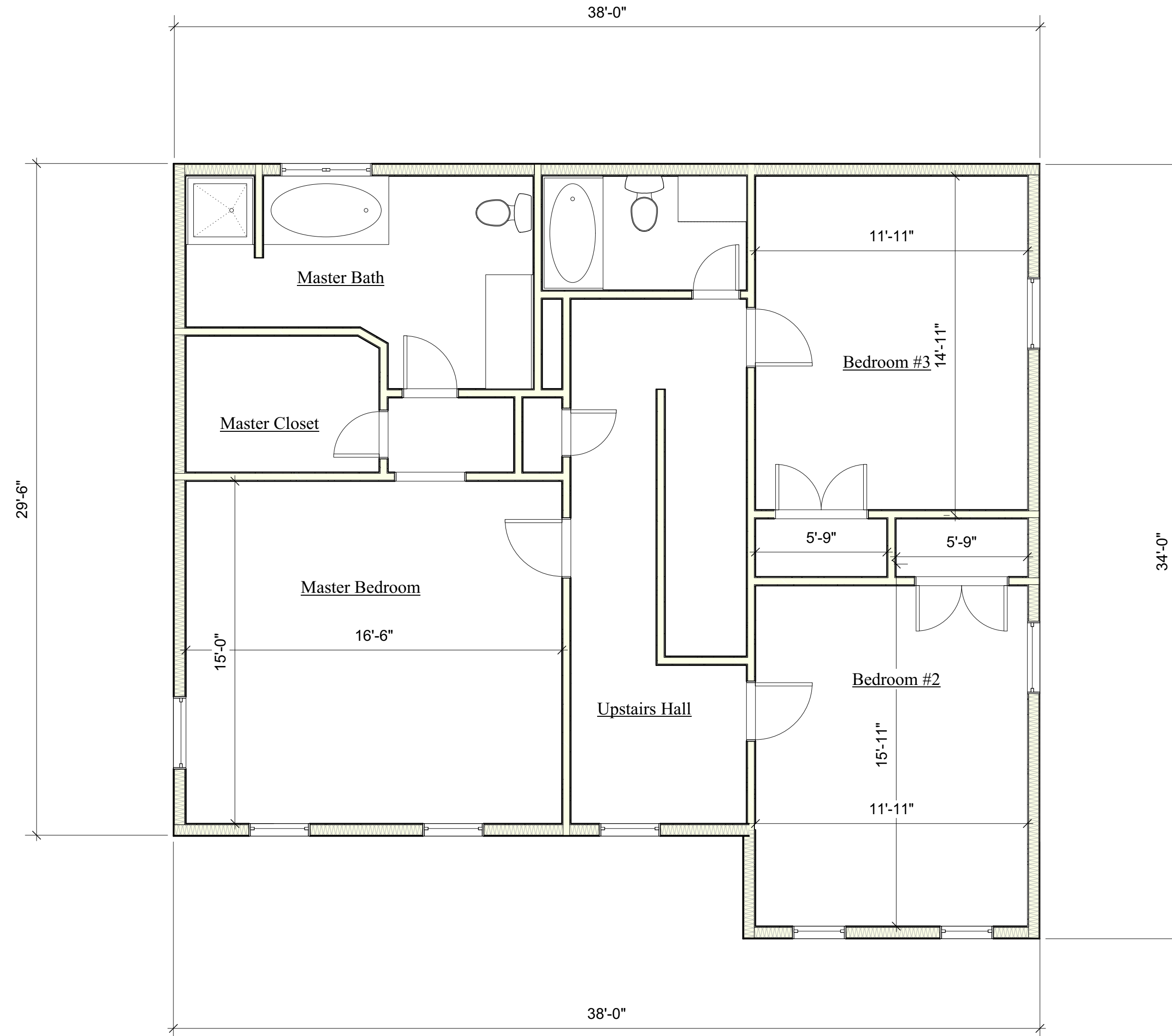

2nd Floor  
Scale: 1/4" = 1'-0"

7

Project Name	Highland Model	
Client Name and Address	Schaefer Homes	
Sheet Number	7	Sheet Title
		2nd Floor